

A unified prescribed fire record for the South

Fernando Garcia Menendez

The logo for North Carolina State University, featuring the text "NC STATE UNIVERSITY" in white, bold, sans-serif capital letters on a red rectangular background.

NC STATE
UNIVERSITY

Prescribed fire database

	2010	2011	2012	2013	2014	2015	2016	2017
FL			✓	✓	✓	✓	✓			
GA	✓	✓	✓	✓	✓	✓	✓			
MS	✓	✓	✓	✓	✓	✓	✓			
NC					✓	✓	✓			
TN*			✓	✓	✓	✓	✓			
Tall Timbers**	✓	✓	✓	✓	✓	✓	✓			

* Summary data

** Fire frequencies

Please send us your data

Prescribed fire data variations

NC GA FL

Spatial Information:

Geographic coordinates	✓		✓
Address	✓	✓	
County	✓	✓	✓

Temporal Information:

Date	✓	✓	✓
Scheduled time	✓		
Burning end time	✓	✓	✓
Burning start time	✓	✓	✓

Burn Information:

Burn type	✓		✓
Estimated acres	✓	✓	✓
Estimated fuel consumption	✓		
Actual acres	✓		
Fuel Type	✓		

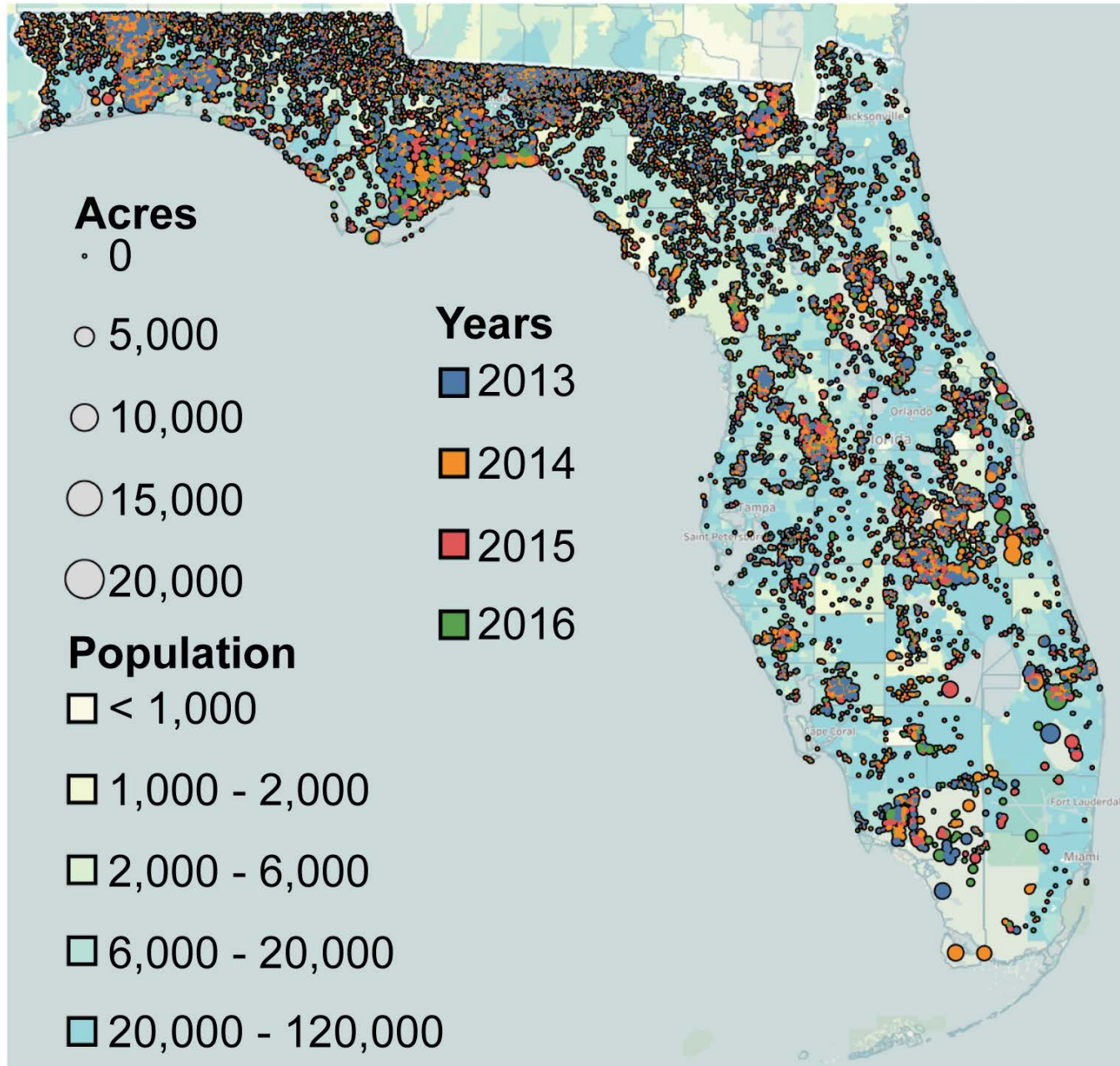

Available as a webpage:
<https://public.tableau.com>

Available as a tableau
workbook file



☆ Favorite

📄 Download Workbook

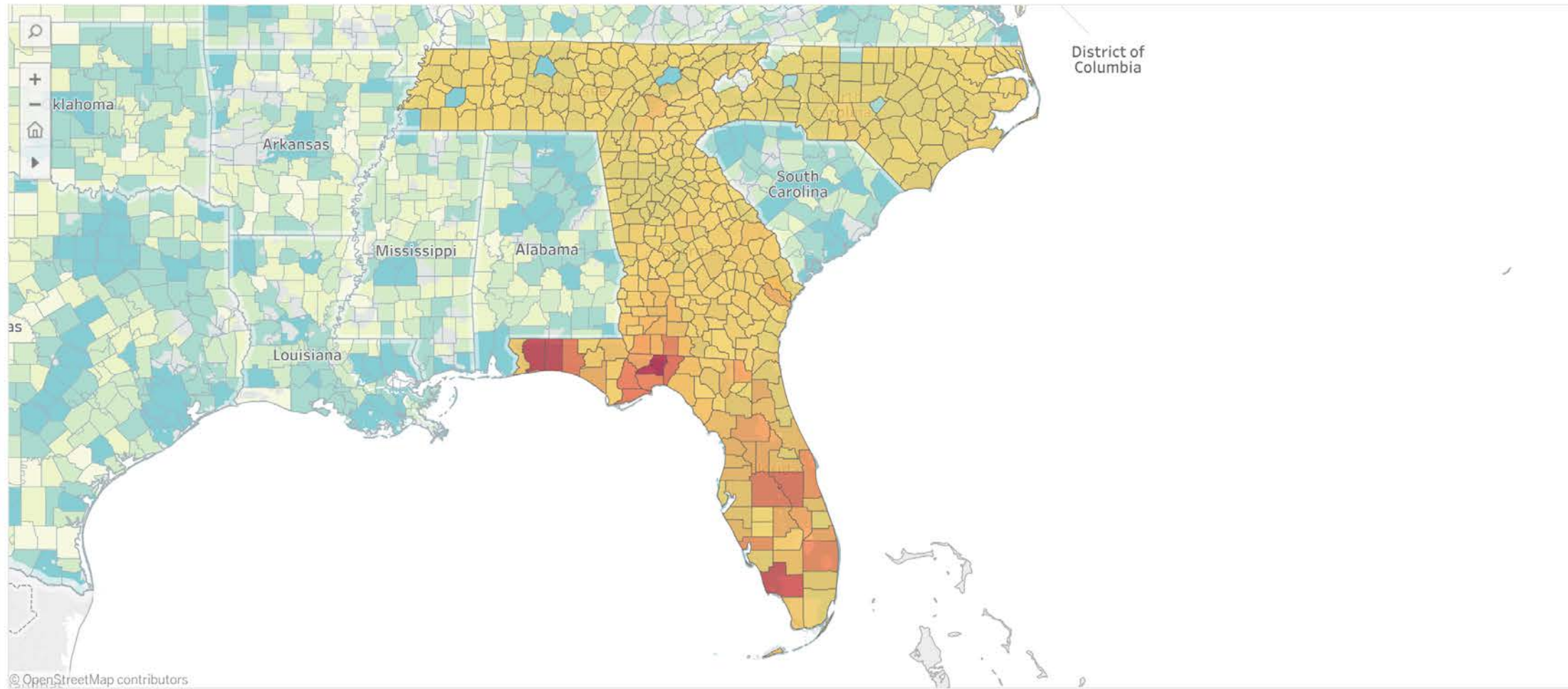

State

(All)

County

(All)

Acres

0 104,898

Month, Day, Year of Date

(All)

Year of Date

(All)

Sum of Acres



© OpenStreetMap contributors

Waiting for maps.tableausoftware.com...

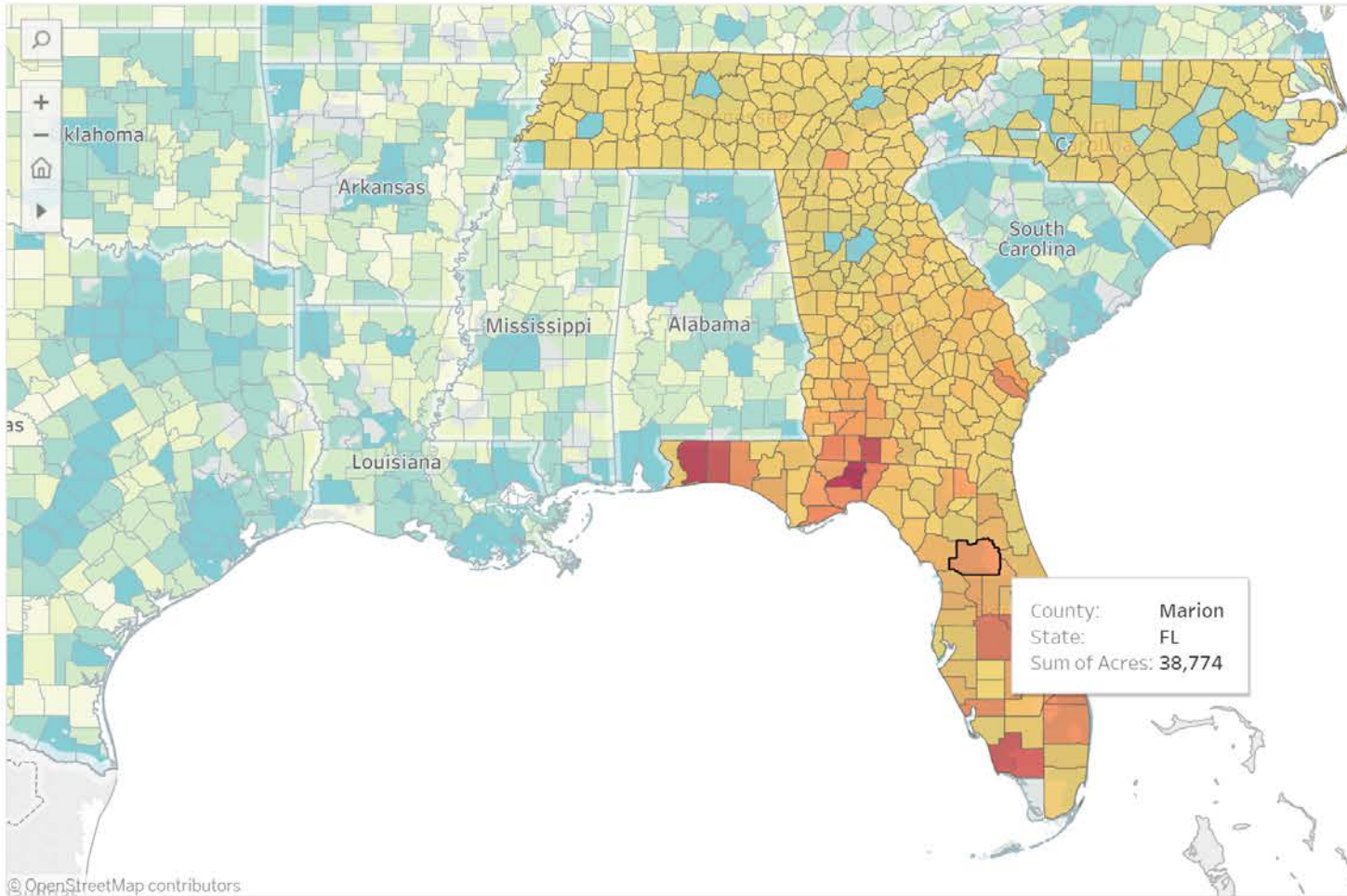

State
(All)

County
(All)

Acres
0 104,898

Month, Day, Year of Date
(All)

Year of Date
2015

Sum of Acres
0 107,022

County: Marion
State: FL
Sum of Acres: 38,774

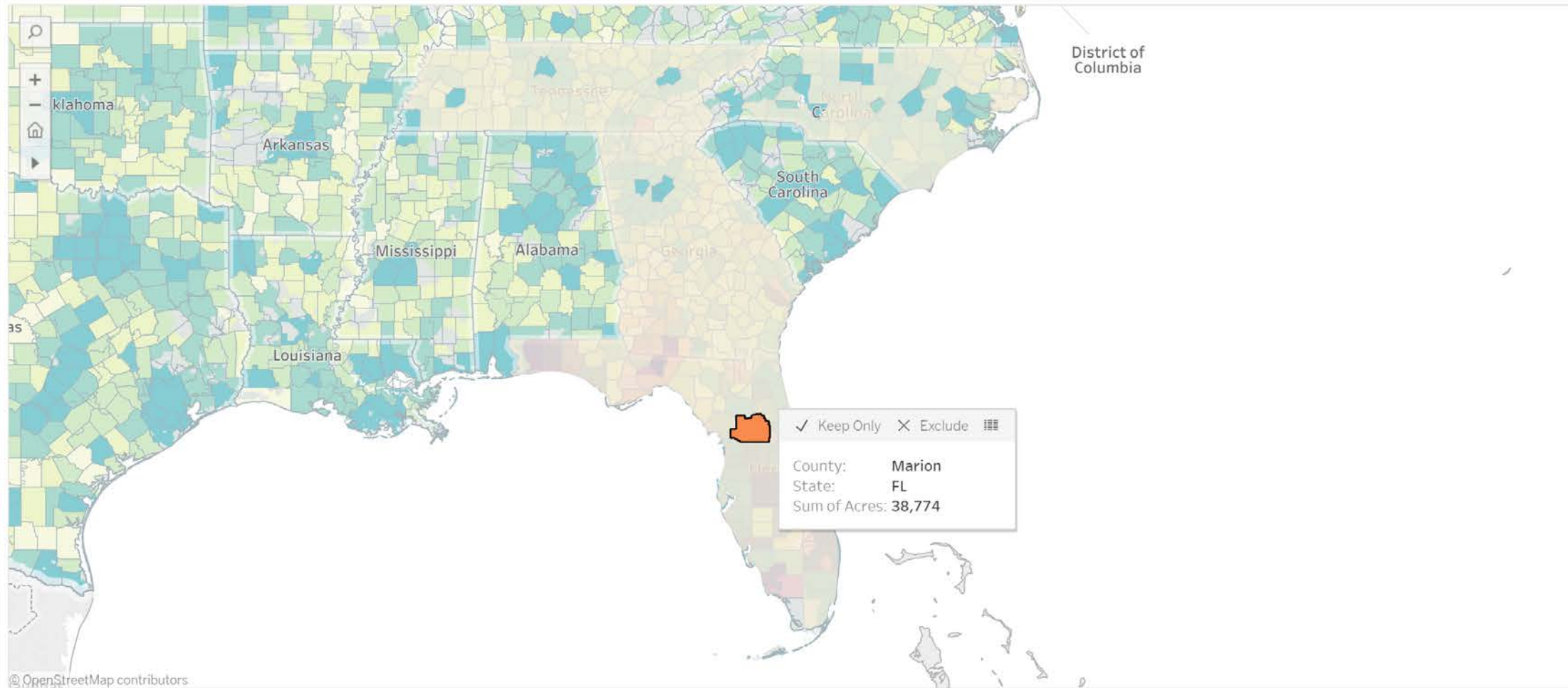

State
(All)

County
(All)

Acres
0 104,898

Month, Day, Year of Date
(All)

Year of Date
2015

Sum of Acres
0 107,022

© OpenStreetMap contributors

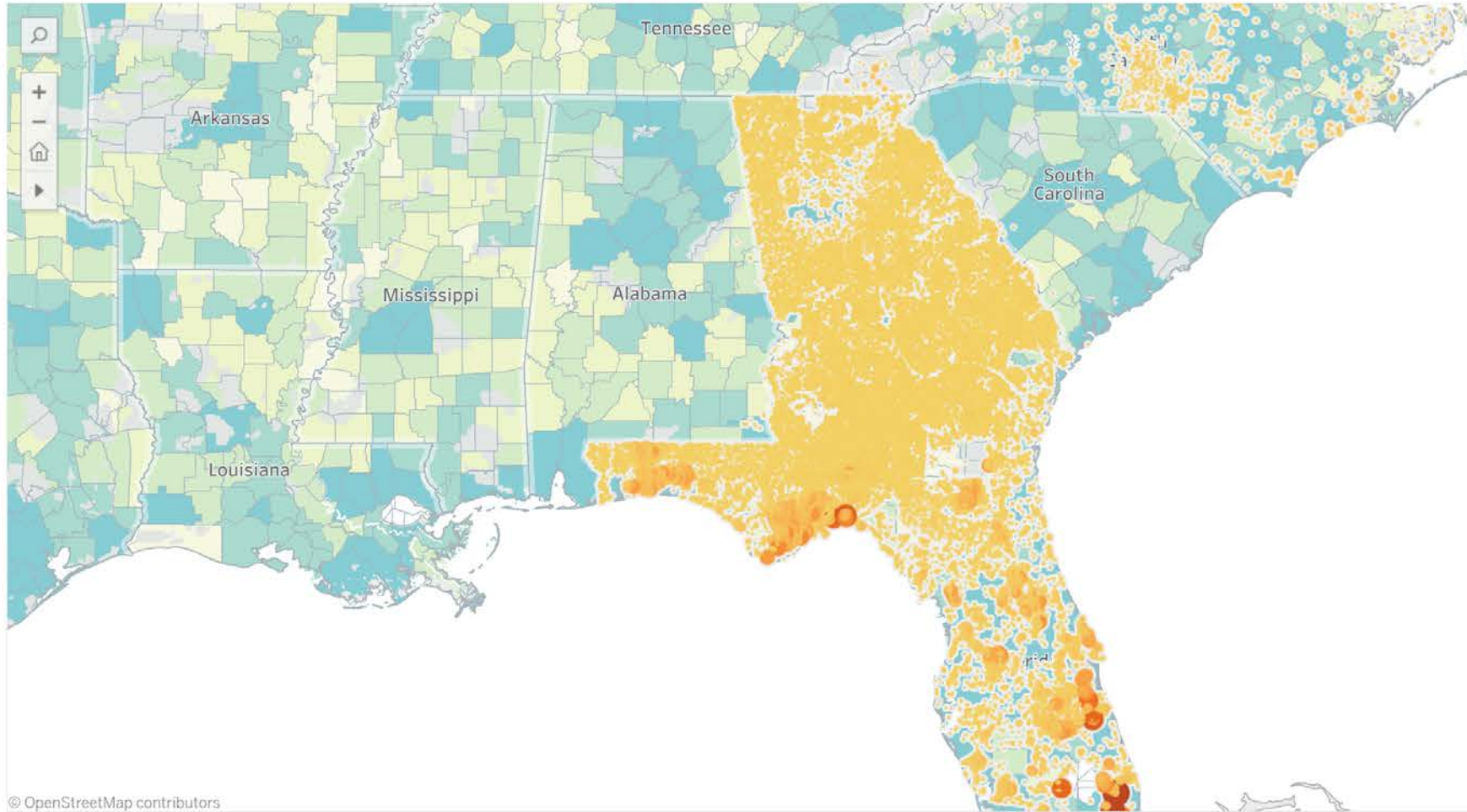

STATE

(All)

Year of DATE

(All)

Sum of ACRES

0

5,000

10,000

15,000

18,000

SUM(ACRES)

0 18,000

2017 Population

0 to 8,930

8,930 to 18,700

18,700 to 36,900

36,900 to 93,800

93,800 to 10,300,000

© OpenStreetMap contributors

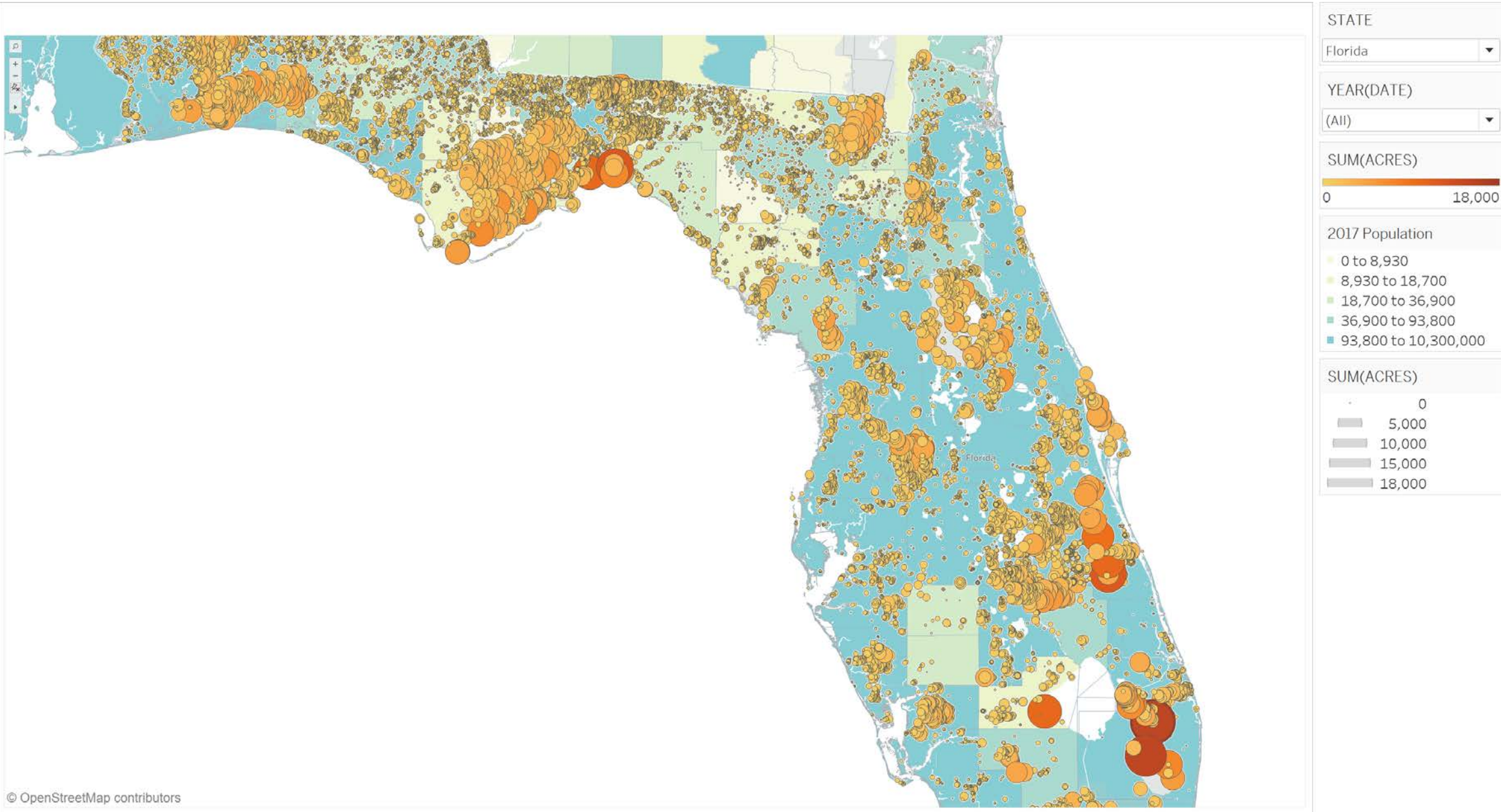

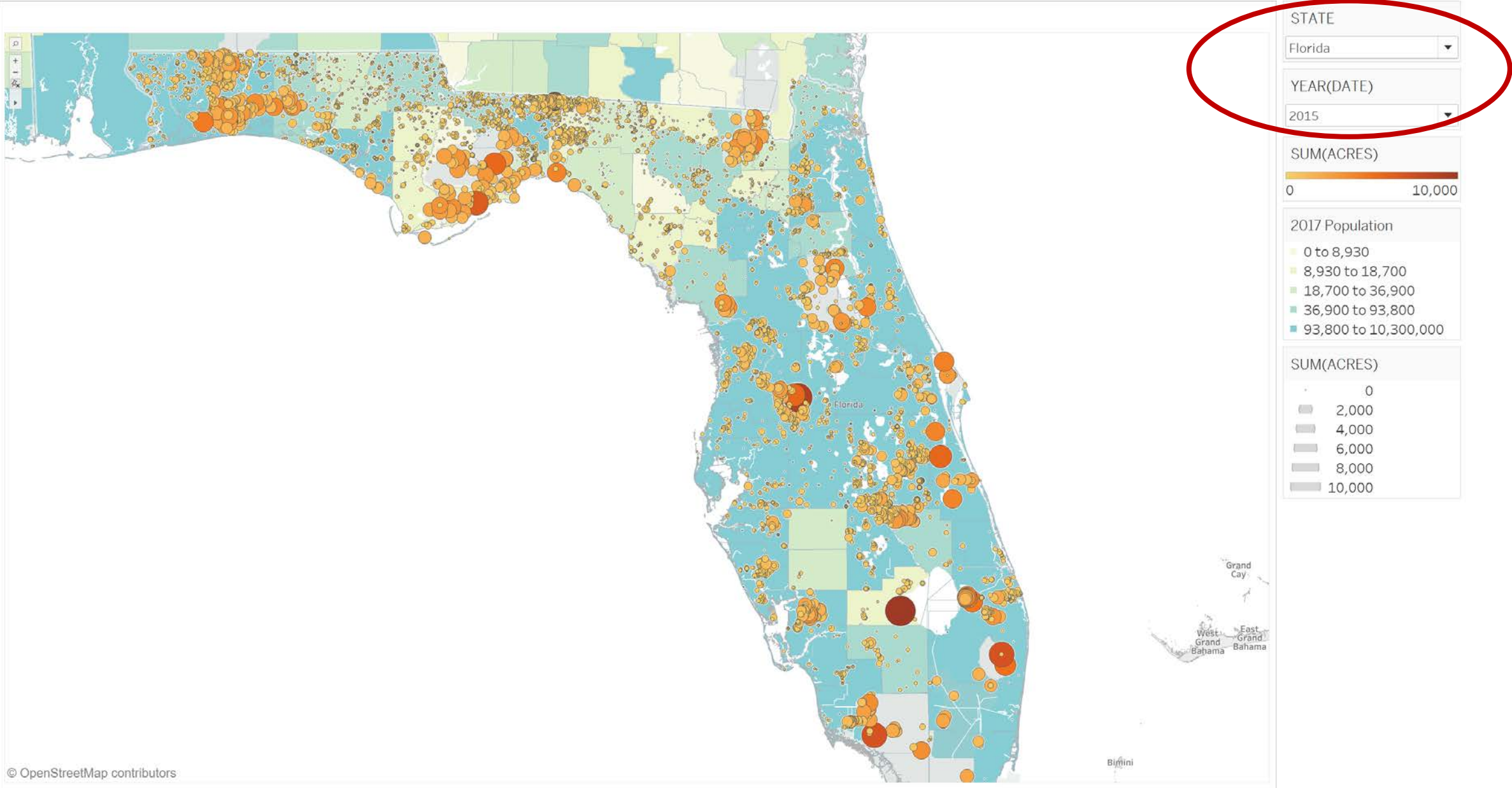

© OpenStreetMap contributors

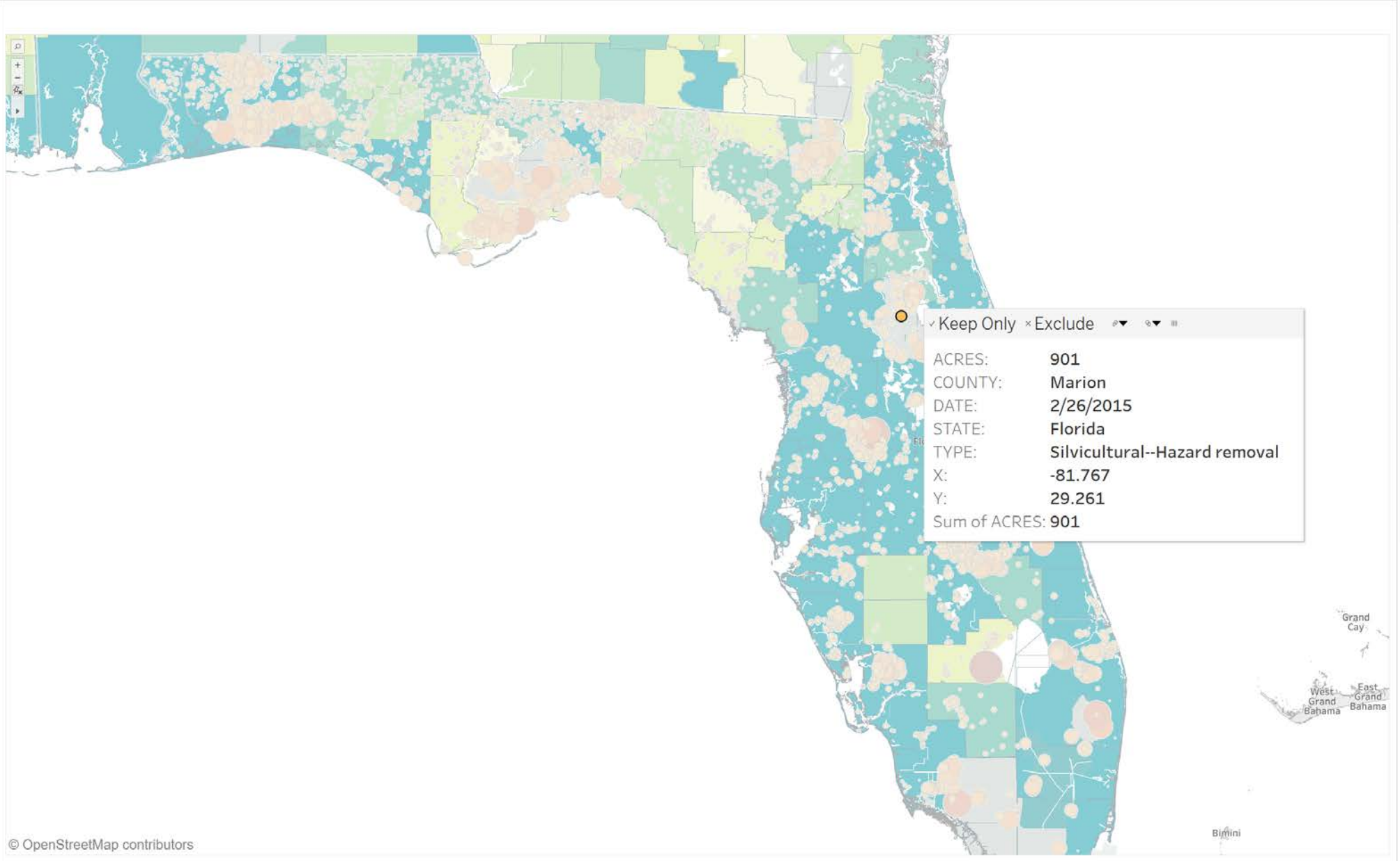

STATE
 Florida

YEAR(DATE)
 2015



YEAR(Date)

(All)

YEAR(Date)

- 2013
- 2014
- 2015
- 2016

Date

(All)

County

(All)

SUM(Acres)

0 20,000

SUM(Acres)

- 0
- 5,000
- 10,000
- 15,000
- 18,000

2017 Population

- 0 to 766
- 766 to 2,160
- 2,160 to 6,210
- 6,210 to 20,000
- 20,000 to 122,000

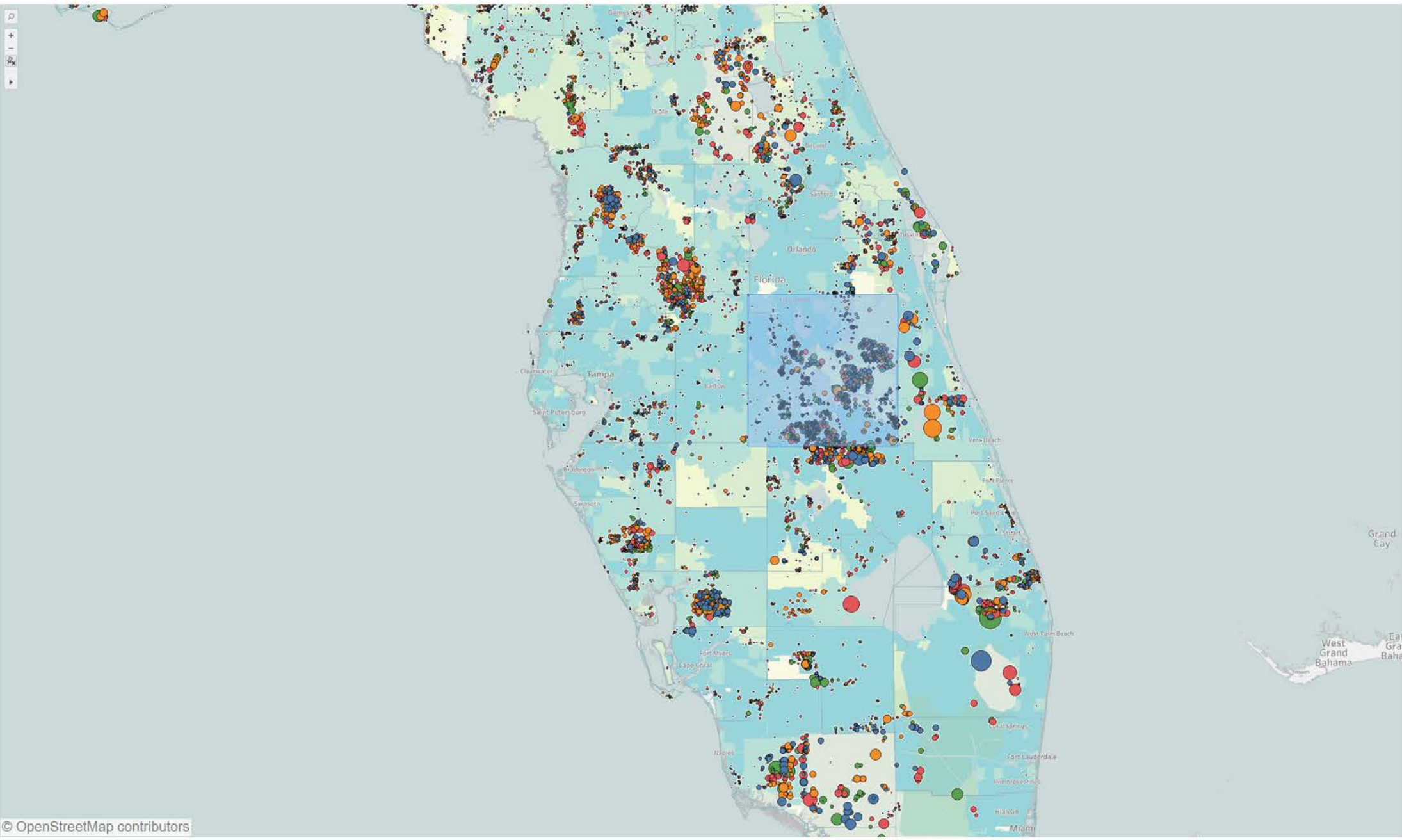

© OpenStreetMap contributors

YEAR(Date)

(All)

YEAR(Date)

- 2013
- 2014
- 2015
- 2016

Date

(All)

County

(All)

SUM(Acres)

0 20,000

SUM(Acres)

- 0
- 5,000
- 10,000
- 15,000
- 18,000

2017 Population

- 0 to 766
- 766 to 2,160
- 2,160 to 6,210
- 6,210 to 20,000
- 20,000 to 122,000

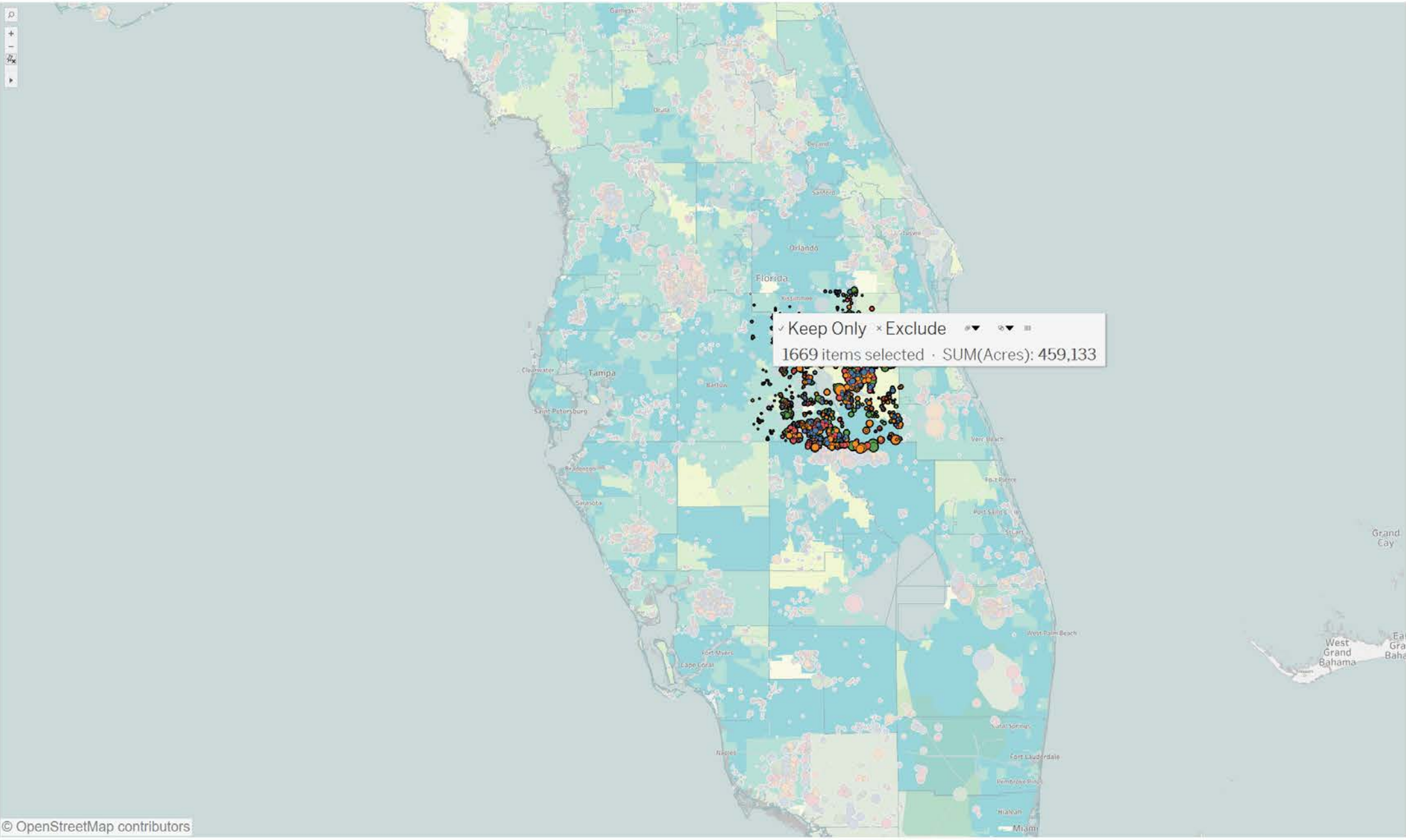

© OpenStreetMap contributors

We can include any additional prescribed fire attributes available